

SHOWING THE PLANNED BUILDING OF 24 UNIT FLUOROPOLYMER LITERARY LIBRARY  
 SITUATED AT ROAD JUNCTION, WEST CHAN, DISTRICT, HONG KONG.  
 TOTAL FLOOR AREA: 1000 SQ. METERS  
 COVERED AREA GROUND FLOOR: 511 SQ. METERS  
 COVERED AREA FIRST FLOOR: 507 SQ. METERS

TO PATHEA  
 TO SWAN

ROAD  
 TO SWAN

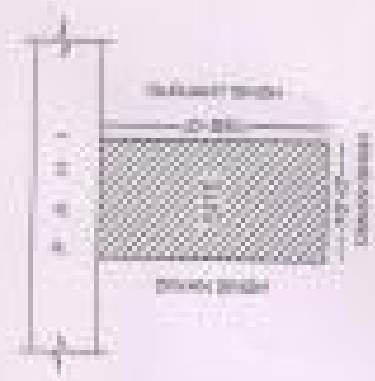
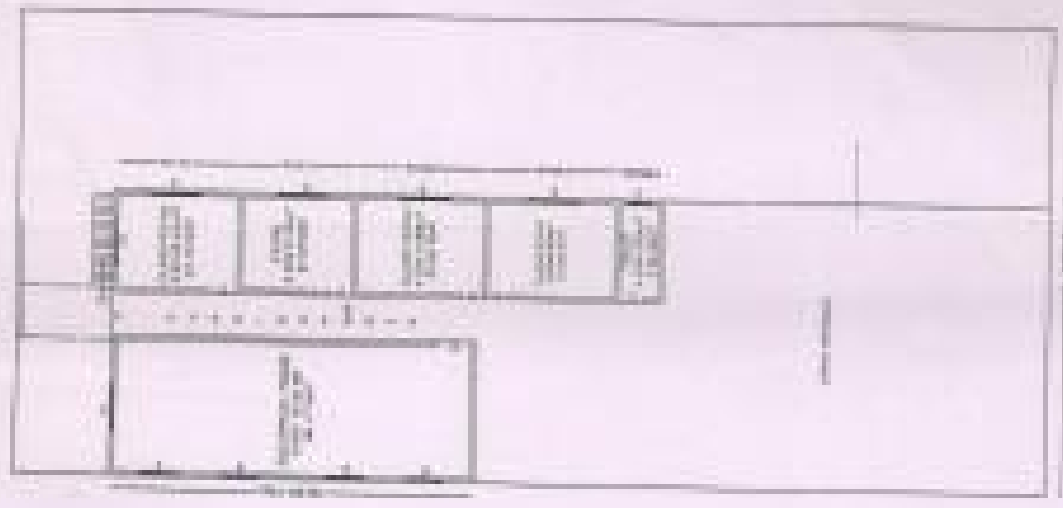

1/2000 Scale

ARCHITECTS  
 ADDRESS  
 PROJECT NO.

ARCHITECTS