

SITE PLAN OF SARAWATI ITI AT  
VILLAGE BALUANA MALOUT  
ROAD , BATHINDA

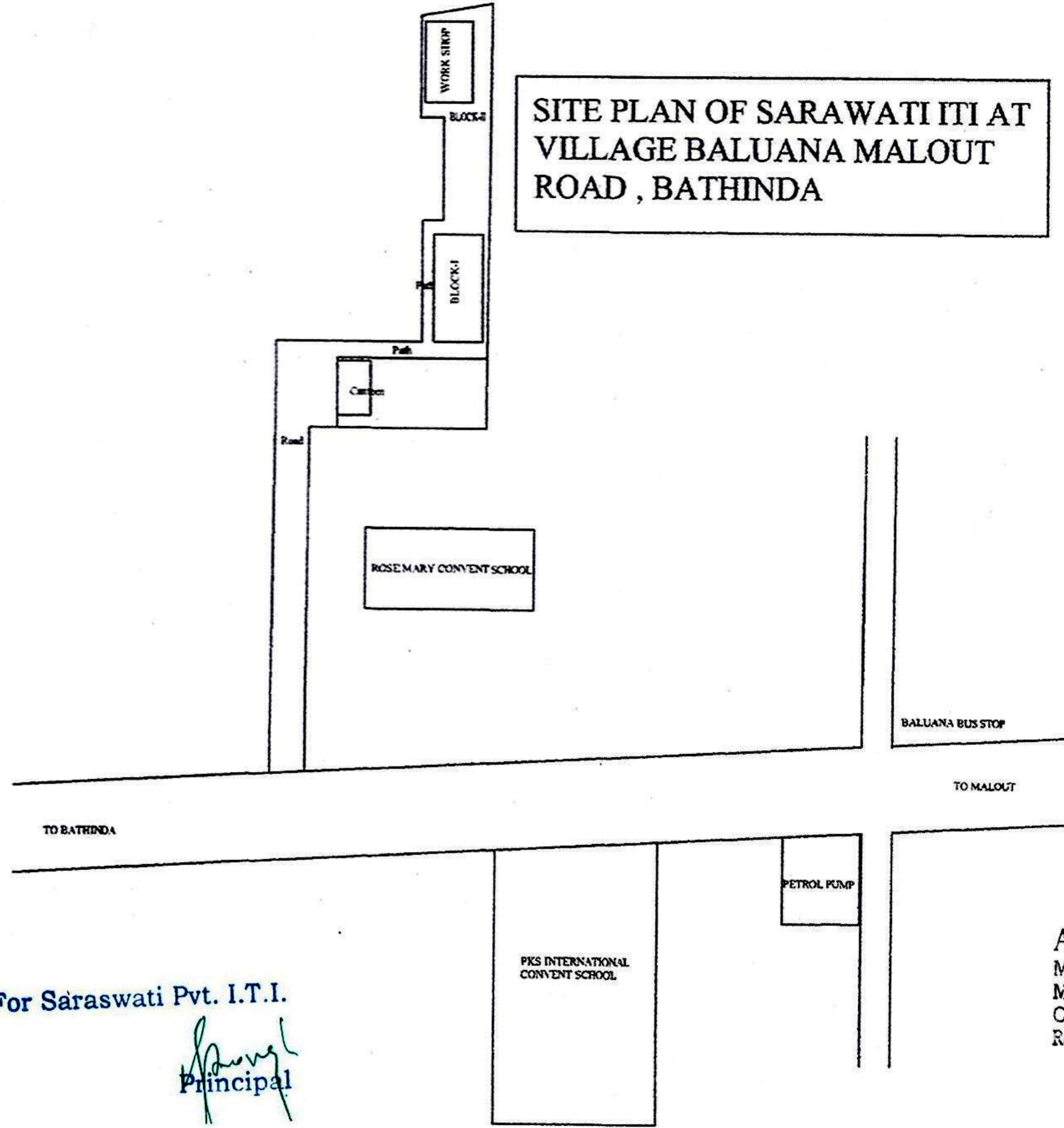

For Saraswati Pvt. I.T.I.  
*[Signature]*  
Principal

*[Signature]*  
Ar. JAIMALA JOSHI  
Member of India Institute of Architects-16005  
Member of Council of Architects  
CA/2010/43440  
Regd. Valuer (Govt. of India)-19976

BUILDING PLAN OF BLOCK-I OF SARAWATI I.T.I AT  
VILLAGE BALLUANA, MALOUT ROAD, BATHINDA

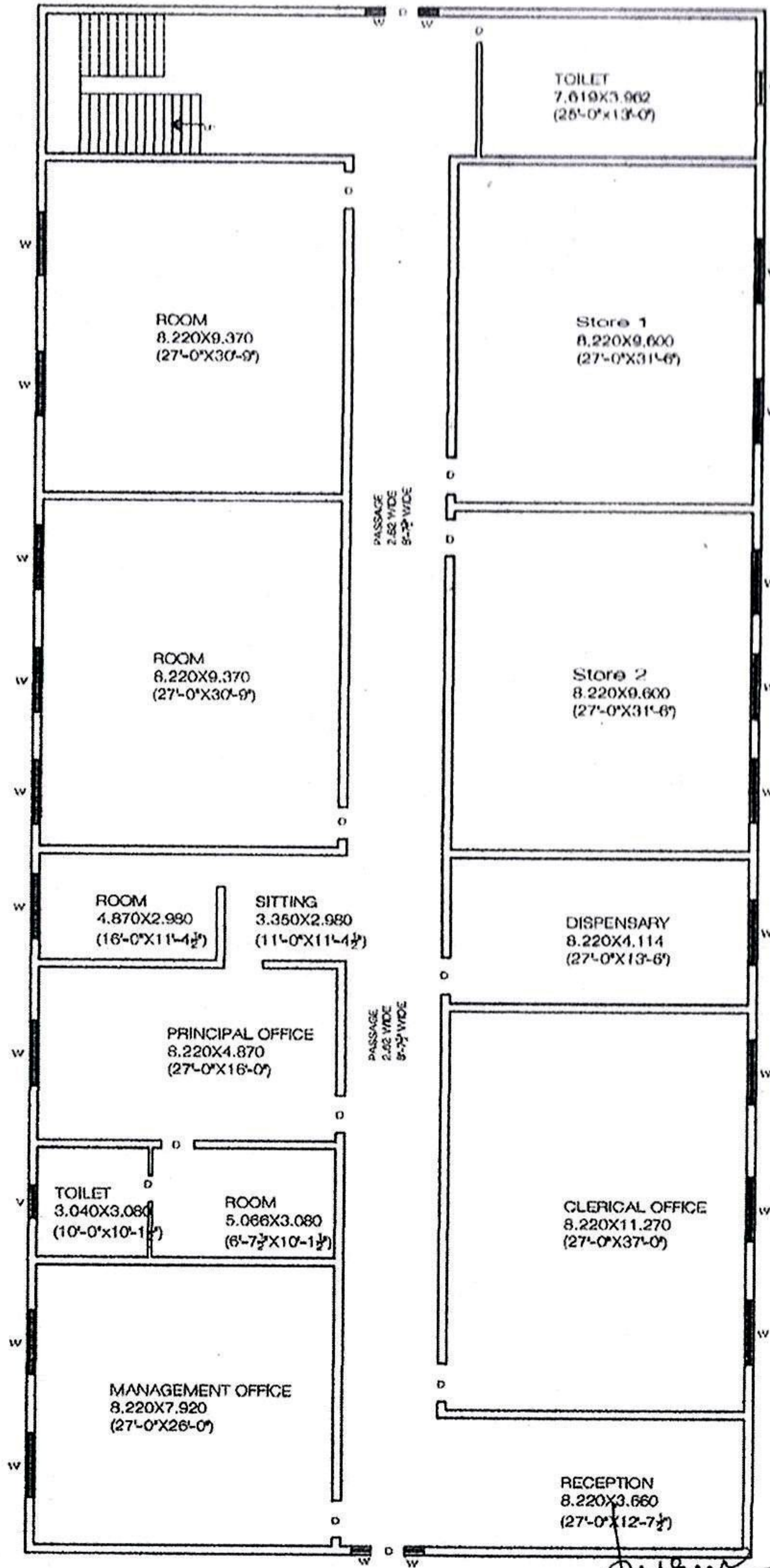

Buildup Area : 875.72 sq m

Carpet Area : 808.56 sq m

GROUND FLOOR PLAN

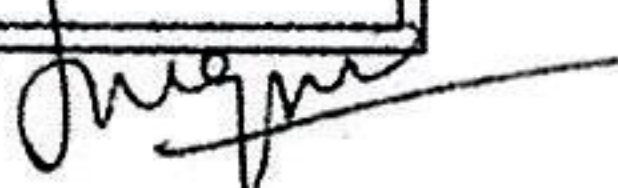
  
**Ar. JAIMALA JOSHI**  
 Member of India Institute of Architects-16805  
 Member of Council of Architects  
 CA/2010/47440  
 Regd. Valuer (Govt. of India)-19976

**For Saraswati Pvt. I.T.I.**

  
**Principal**

BUILDING PLAN OF BLOCK-I OF SARAWATI I.T.I AT VILLAGE BALLUANA, MALOUT ROAD, BATHINDA

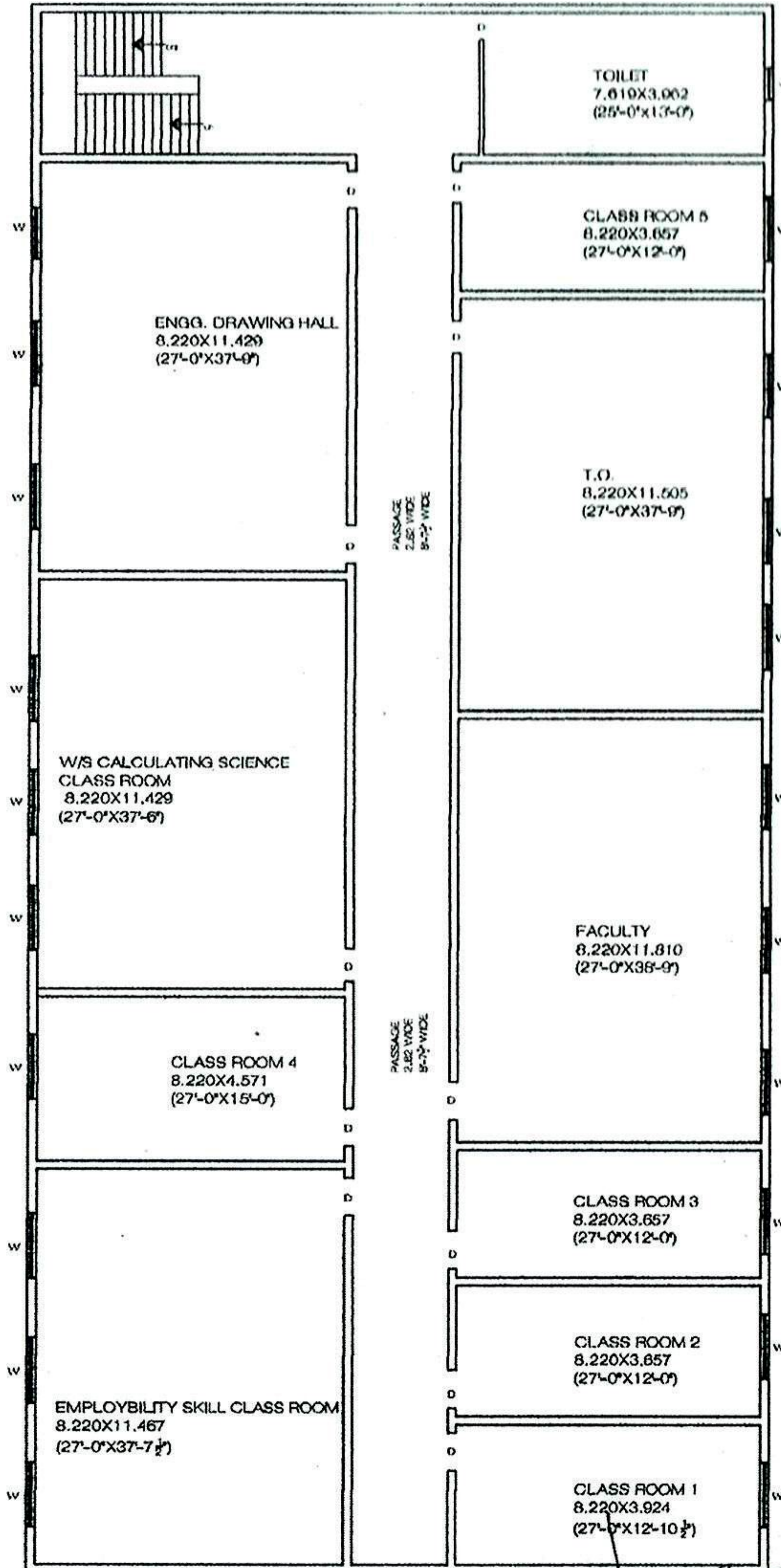

Buildup Area : 875.72 sq m  
Carpet Area : 808.35 sq m

FIRST FLOOR PLAN

For Saraswati Pvt. I.T.I.

*[Signature]*  
Principal

*[Signature]*  
**Ar. JAIMALA JOSHI**  
Member of India Institute of Architects-16805  
Member of Council of Architects  
CA/2010/47440  
Regd. Valuer (Govt. of India)-19976

BUILDING PLAN OF BLOCK-I OF SARAWATI I.T.I AT  
VILLAGE BALLUANA, MALOUT ROAD, BATHINDA

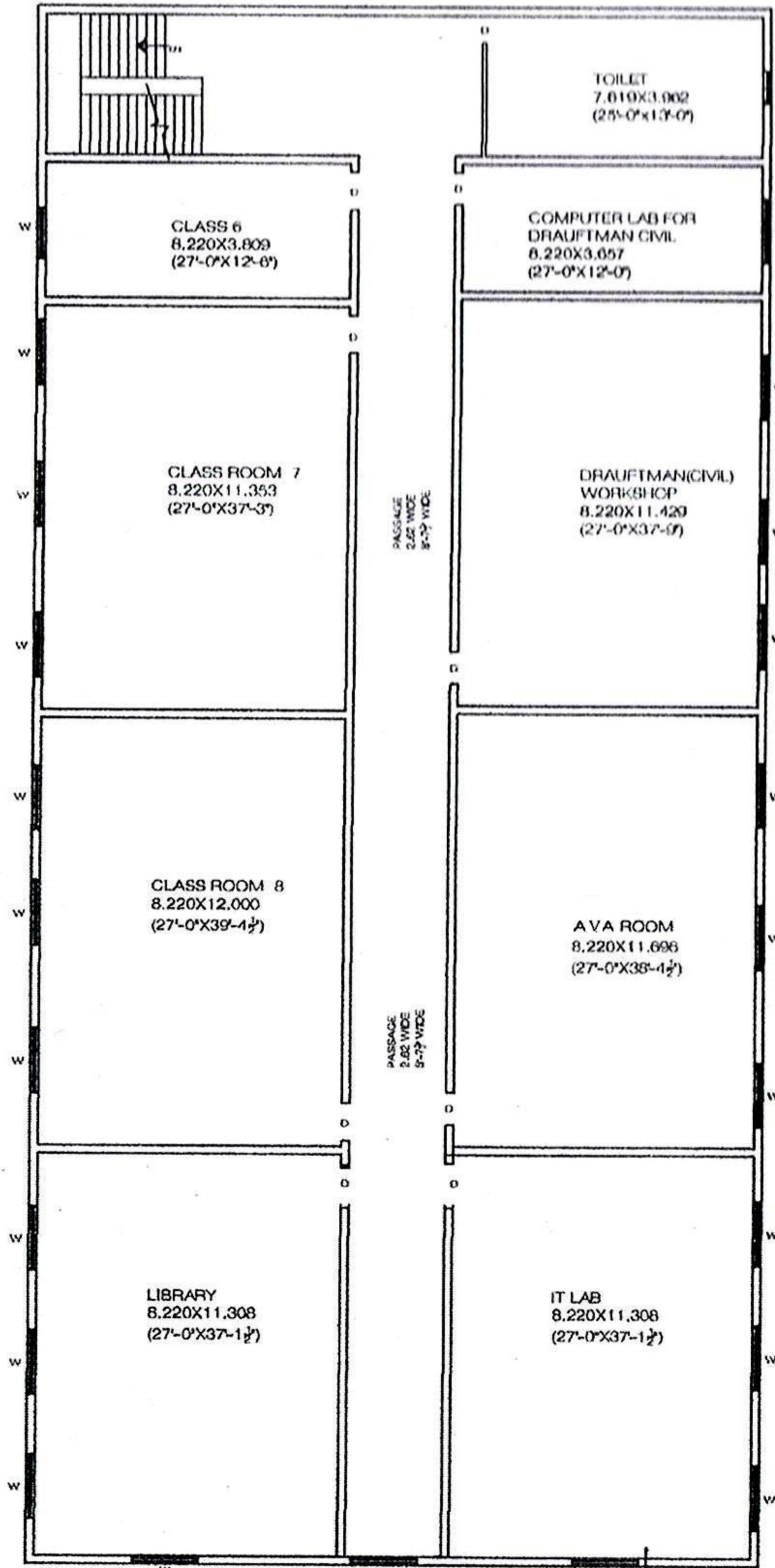

Buildup Area : 875.72 sq m  
Carpet Area : 804.78 sq m

SECOND FLOOR PLAN

For Saraswati Pvt. I.T.I.

*[Signature]*  
Principal

*[Signature]*  
**Mr. JAIMALA JOSHI**  
Member of India Institute of Architects-16905  
Member of Council of Architects  
CA/2010/47440  
Regd. Valuer (Govt. of India)-19976

BUILDING PLAN OF BLOCK-II OF SARAWATI I.T.I AT  
VILLAGE BALLUANA, MALOUT ROAD, BATHINDA

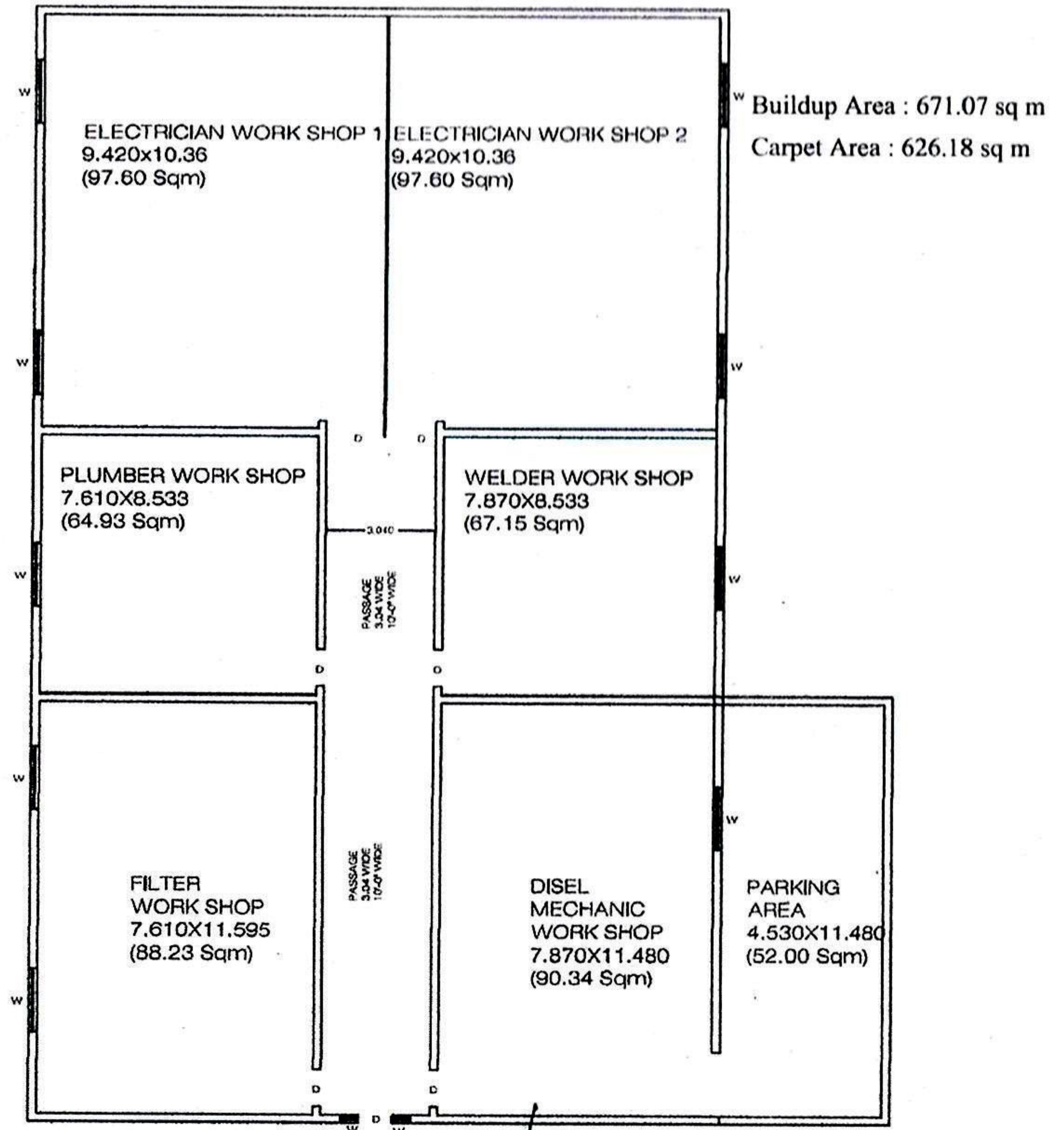

WORKSHOP PLAN  
GROUND FLOOR PLAN

*Jaimala Joshi*  
Ar. JAIMALA JOSHI  
Member of India Institute of Architects-16805  
Member of Council of Architects  
CA/2010/47440  
Regd. Valuer (Govt. of India)-19976

For Saraswati Pvt. I.T.I.

*Saravjit*  
Principal

BUILDING PLAN OF CANTEEN OF SARAWATI I.T.I AT  
VILLAGE BALLUANA, MALOUT ROAD, BATHINDA

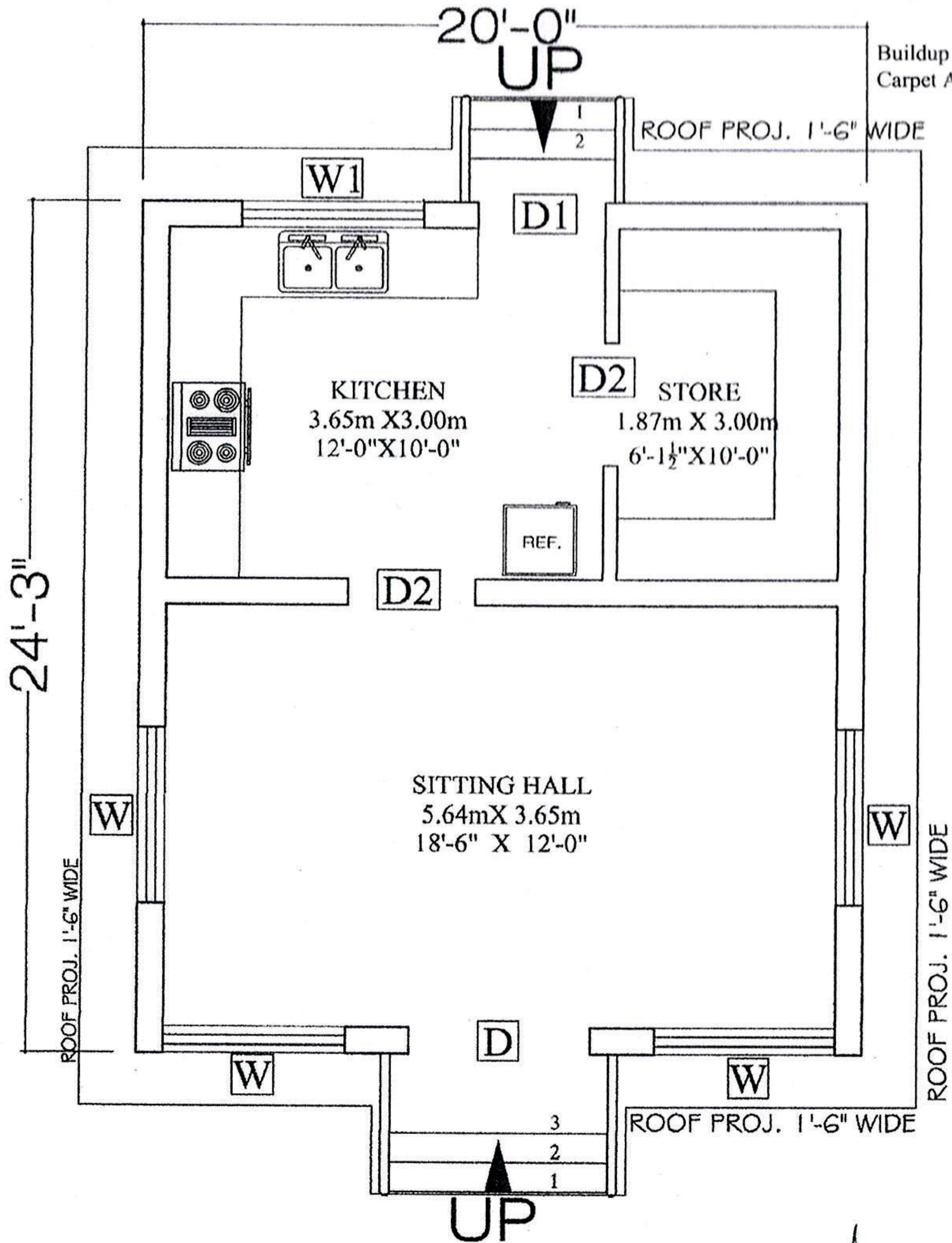

Buildup Area : 45.07 sq m  
Carpet Area : 36.81 sq m

**GROUND FLOOR**  
**PLAN**

For Saraswati Pvt. I.T.I.

*[Signature]*  
Principal

*[Signature]*  
Ar. JAIMALA JOSHI  
Member of India Institute of Architects-16805  
Member of Council of Architects  
CA/2010/47440  
Regd. Valuer (Govt. of India)-19976